

# Join Us!

## DIRECTIONS

From exit 298 of the PA Turnpike, take Route 10 south to the stoplight at Honey Brook. Continue on Route 10 for about 3 miles to Beaver Dam Road. Turn left onto Beaver Dam Road and continue east for about 1.5 miles. Tel Hai Camp will be on your right.

From Route 30, take Route 10 North about 5 miles to Beaver Dam Rd. After turning right (east) onto Beaver Dam Rd continue about 1.5 miles to the camp entrance.

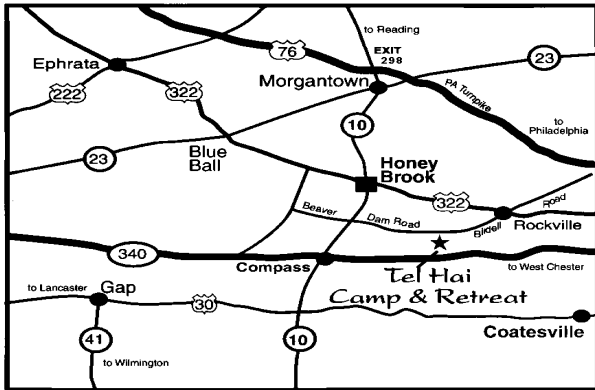

31 Lasso Drive  
Honey Brook, PA 19344  
610-273-3969  
info@telhaicamp.org

Visit our website:  
www.telhaicamp.org



Honey Brook, PA 19344-9261

31 Lasso Drive

Tel Hai Camp &  
Retreat

Scrap &  
Stamp  
Retreat

*Preserve memories  
and create new ones*

April 16-18  
2010

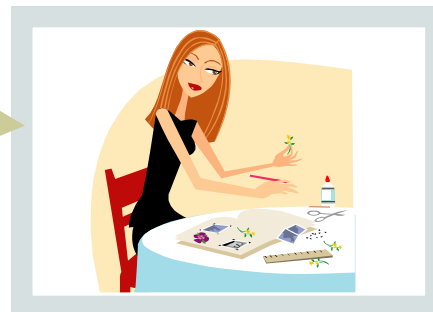

## Schedule

## Registration Form

Name: \_\_\_\_\_

Address: \_\_\_\_\_  
\_\_\_\_\_

City: \_\_\_\_\_

State/Zip: \_\_\_\_\_

Phone: \_\_\_\_\_

Email: \_\_\_\_\_

Home Church : \_\_\_\_\_

Roommate Request: \_\_\_\_\_  
\_\_\_\_\_

We will do our best to honor your request

Registration deadline: April 5, 2010

Double Occupancy      \$145.00

Triple/Quad Occupancy      \$129.00

Shared Cabin (no linen)      \$86.00

Saturday Day Option      \$65.00

Sunday Breakfast (optional)      \$ 6.35

Early Registration (subtract)      \$ 10.00

Total Due:      \$ \_\_\_\_\_

*\$10.00 Discount for Early Registration*

*Due: March 15, 2010*

**Registration is due no later  
than Monday April 5 2010**

Join us for a weekend to preserve  
memories and create new ones.

Included in the weekend package:

- Plenty of table space for your crafting.

- Friday and Saturday lodging with two options. Beechwood Lodge—each room has one queen size bed and bunk bed with private bathroom. All linens and towels are provided. Or choose the Log Cabin—bunk beds and private bathrooms, but linens are not provided.

- Five delicious buffet-style meals and two snacks: Friday Dinner and light snack, Saturday Breakfast, Lunch and Dinner and light snack and Sunday Lunch (Breakfast is optional). All meals are served in the Dining Hall. You may bring a snack to share if you like. Refrigeration is available. Please let us know of any special dietary needs (vegetarian, food allergy, etc.) at least two weeks prior to the retreat.

Come and relax in a peaceful, distraction-free environment that will help you start—or even finish—that project you haven't had time to do. Imagine a weekend of nothing to do but work on your craft, no dishes, laundry, or ringing telephones. Feel free to take a quiet walk in our beautiful and peaceful wooded areas.

**We are looking forward to sharing  
the weekend with you!**

Friday

3:00 p.m. Check in - Beechwood Lodge  
Poplar conference room located on the  
lower level of Beechwood.

3:30 p.m. Crafting

5:30 p.m. Dinner

6:00 p.m. Crafting until you drop!!

Saturday

8:30 a.m. Breakfast

9:00 a.m. Crafting

12:30 p.m. Lunch

1:00 p.m. Crafting

5:30 p.m. Dinner

6:00 p.m. Crafting

Sunday

8:30 a.m. Breakfast—Optional

9:00 a.m. Devotion

9:30 a.m. Crafting

12:00 p.m. Lunch

4:00 p.m. Departure